

# Bærum! Bærum!

Storbandversjon

T/M: Nissa Nyberget  
arr for korps, storband og kor: Helge Sunde

Tenor Sax

*fp* *f*

5

*mf*

10

*mf*

16

*mf*

21

*mp*

26

*mp*

31

36

41

46

52

57

61

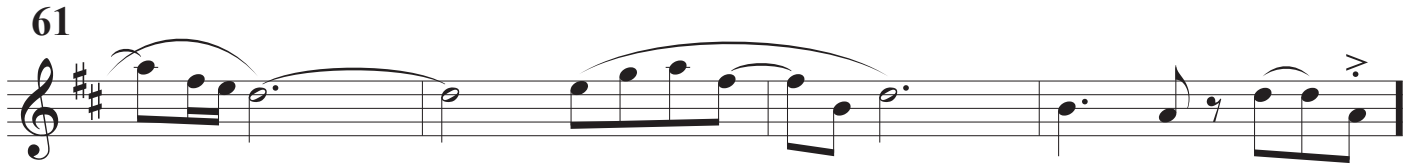

65

*mf*

70

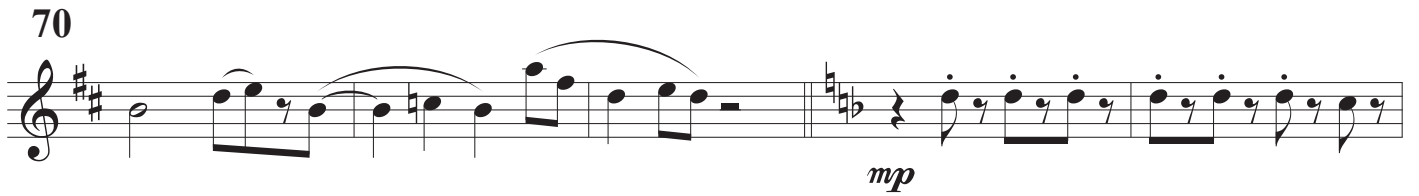

*mp*

75

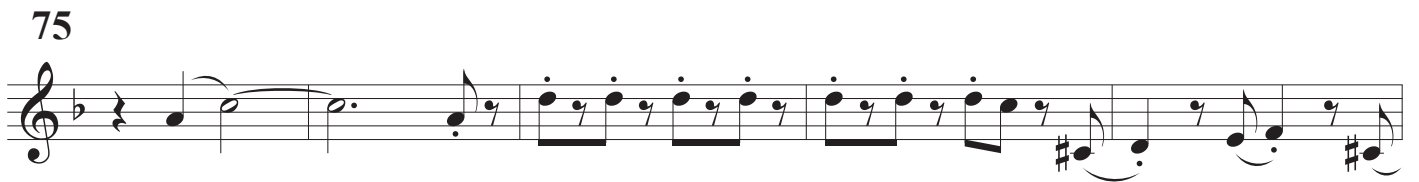

80

85

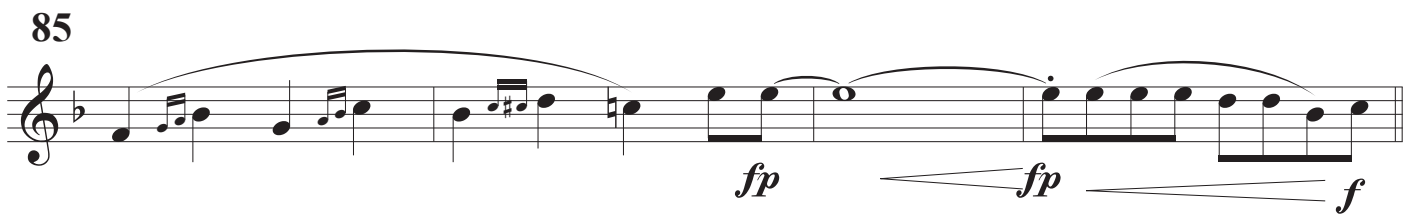

*fp* *fp* *f*

89

95

101

107

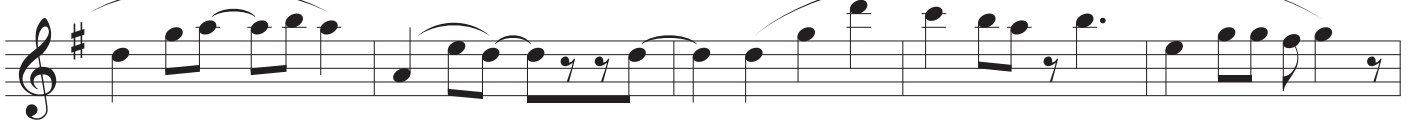

112

116

