

Bærum! Bærum!

Korpsversjon

T/M: Nissa Nyberget
arr for korps, storband og kor: Helge Sunde

Tuba in Eb
(El. Bass part)

5

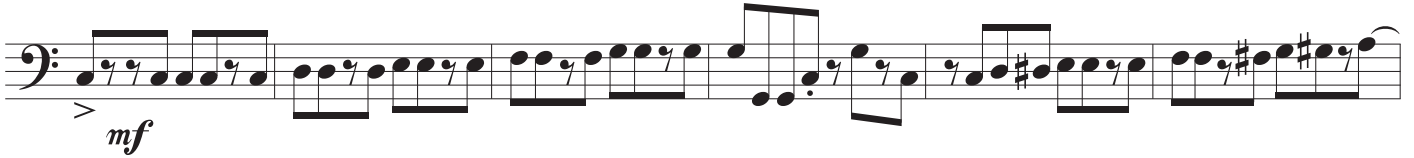

11

17

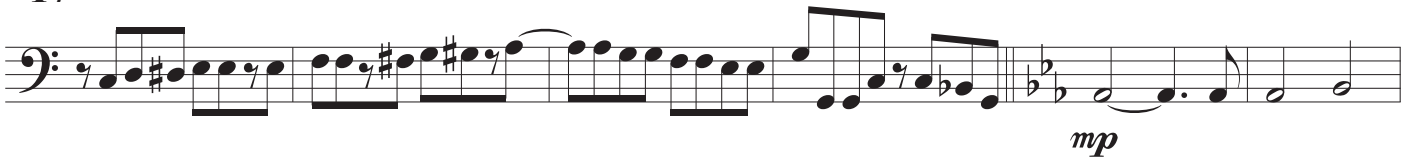

23

29

35

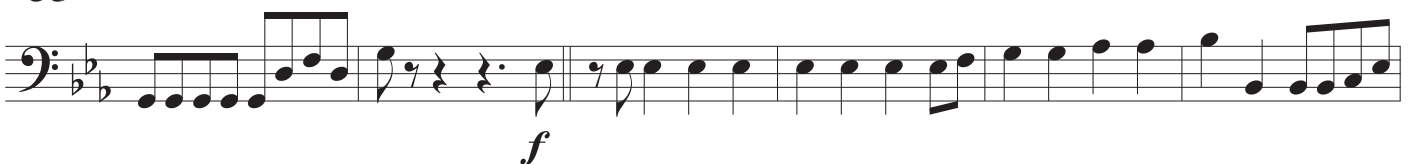

Bærum! Bærum!, Tuba in Eb
(El. Bass part), page 2

41

47

53

59

65

71

77

Bærum! Bærum!, Tuba in Eb
(El. Bass part), page 3

83

89

95

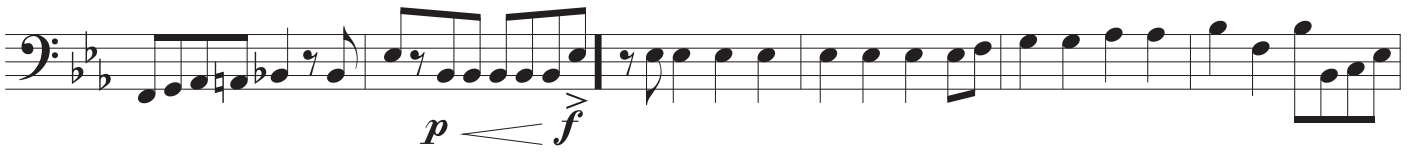

101

105

109

113

117

