

Bærum! Bærum!

Korpsversjon

T/M: Nissa Nyberget
arr for korps, storband og kor: Helge Sunde

Tuba

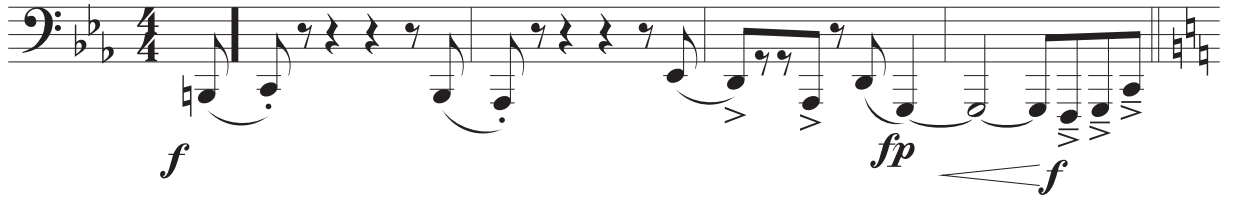

5

13

18

24

29

35

40

45

50

55

61

70

76

81

89

94

99

104

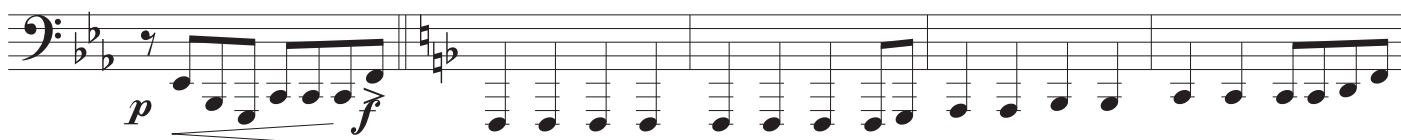

109

114

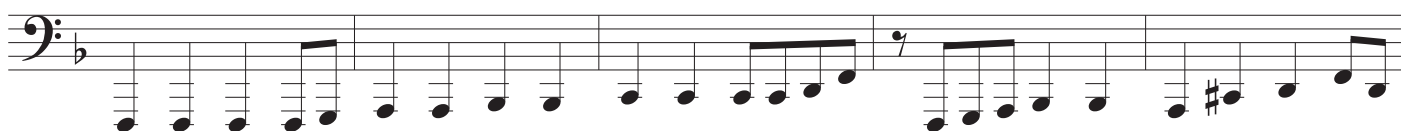

119

