

# Bærum! Bærum!

Korpsversjon

T/M: Nissa Nyberget  
arr for korps, storband og kor: Helge Sunde

Tuba in Eb

*f* *fp* *f*

5

*mf* 2 3

13

*mf*

18

*mp*

24

*mp*

29

*mp*

35

*mp*

Bærum! Bærum!, Tuba in Eb, page 2

40

45

50

55

61

70

76

81

89

93

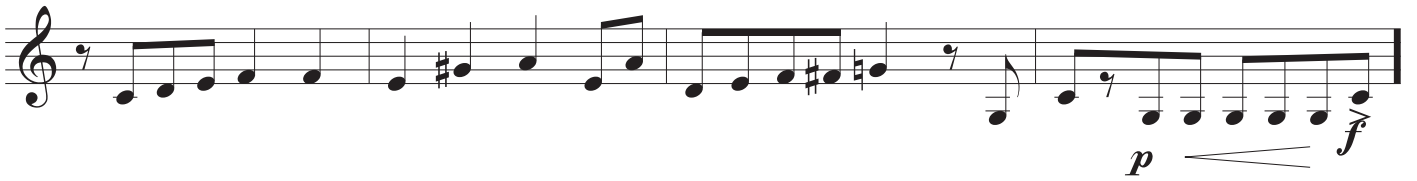

97

102

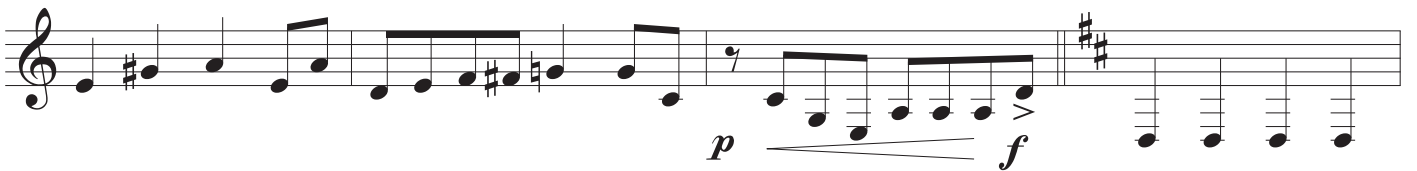

106

111

116

