

Bærum! Bærum!

Korpsversjon

T/M: Nissa Nyberget
arr for korps, storband og kor: Helge Sunde

Tuba in Bb

4

13

18

24

29

35

41

Bærum! Bærum!, Tuba in Bb, page 2

40

45

50

55

61

70

76

81

89

93

97

102

106

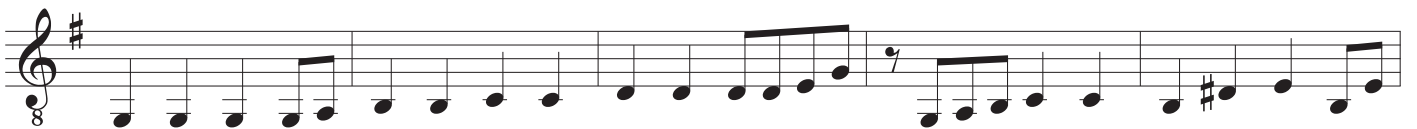

111

116

