

Bærum! Bærum!

Korpsversjon

T/M: Nissa Nyberget
arr for korps, storband og kor: Helge Sunde

Tuba in Bb-8va

fp

4

f *mf*

13

mf

18

mp

24

f

29

f

35

f

Bærum! Bærum!, Tuba in Bb-8va, page 2

40

45

50

55

61

70

76

81

89

93

97

102

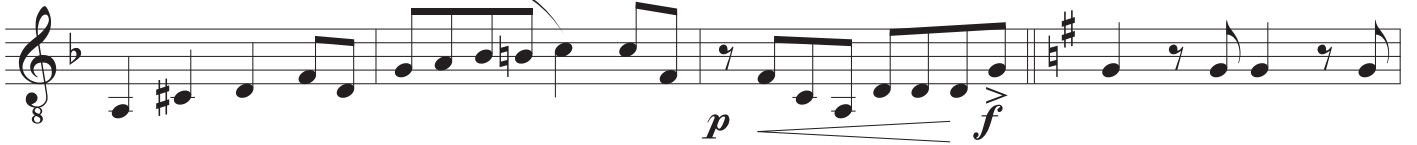

106

111

116

