

Bærum! Bærum!

Korpsversjon

T/M: Nissa Nyberget
arr for korps, storband og kor: Helge Sunde

Euphonium TC

f *fp*

4

f *mf*

11

f *mf*

17

mp

22

f *mf*

27

f *mf*

33

f *fp* *f*

38

45

53

59

65

73

78

82

87

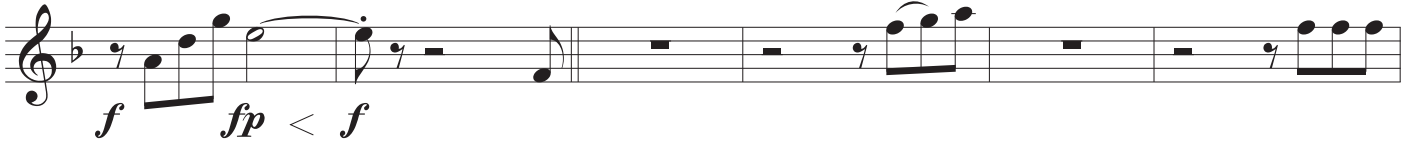

93

99

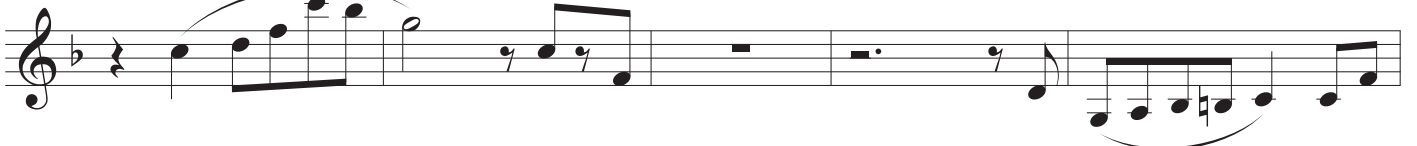

104

109

115

