

34

39

44

49

55

60

65

*mf*

70

*mp*

75

81

*fp*

87

*fp* *f*

92

*p* *f*

97

103

108

113

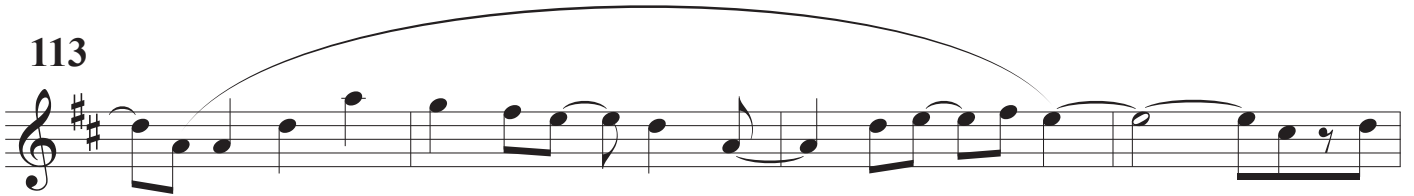

117

