

Bærum! Bærum!

Korpsversjon

T/M: Nissa Nyberget
arr for korps, storband og kor: Helge Sunde

Alto Sax 1

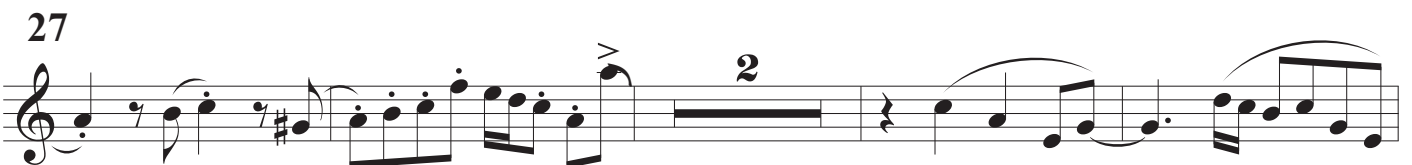
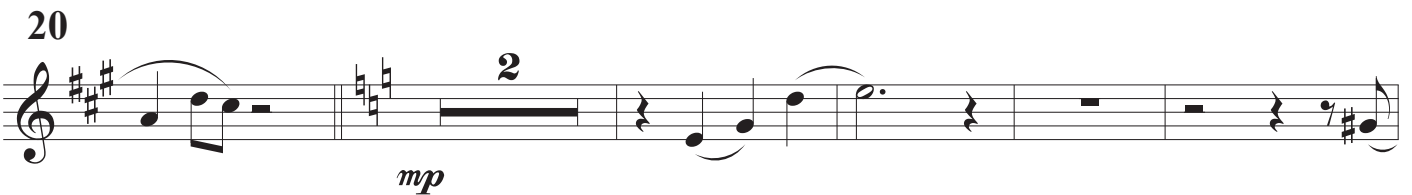
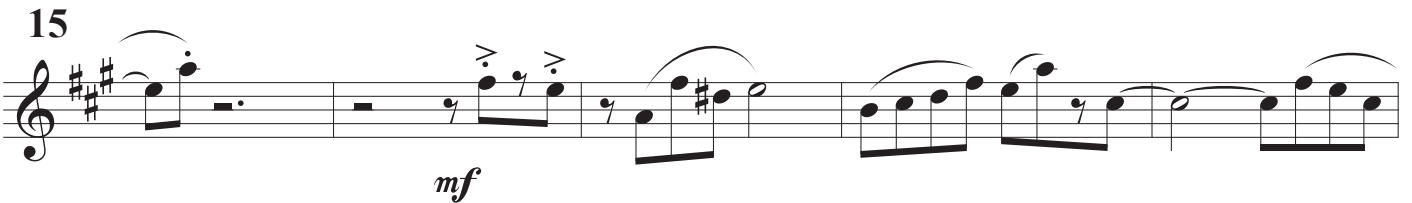
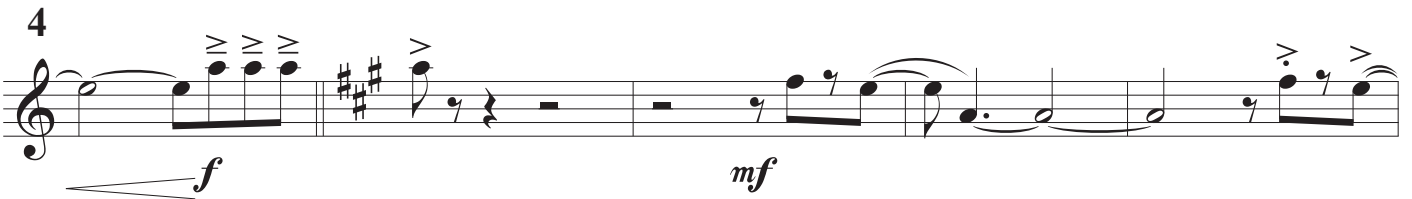

33

38

43

48

54

59

97

103

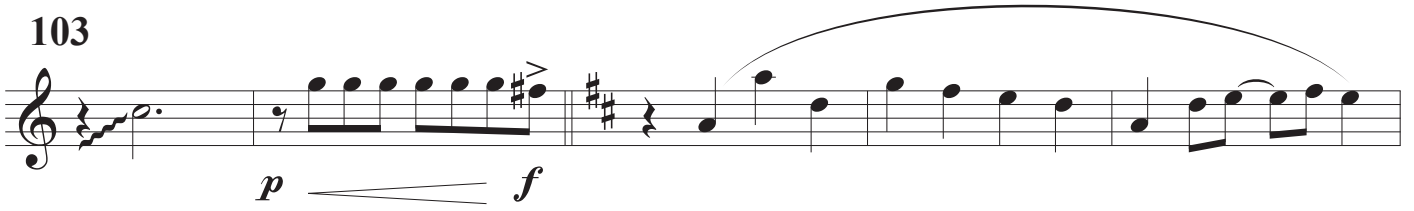

108

113

117

